

LAND FOR SALE

Seibert Rd., Shiloh, IL 62221



26.89+/-
ACRES

26.89+/- ACRE DEVELOPMENT SITE

BARBERMURPHY

COMMERCIAL REAL ESTATE SOLUTIONS
1173 Fortune Blvd., Shiloh, IL 62269
618.277.4400 BARBERMURPHY.COM

Tony Smallmon
Broker Associate
Office: (618) 277-4400 (Ext. 18)
Cell: (618) 407-4240
tonys@barbermurphy.com



AREA MAP / DEMOGRAPHICS

Seibert Rd., Shiloh, IL 62221

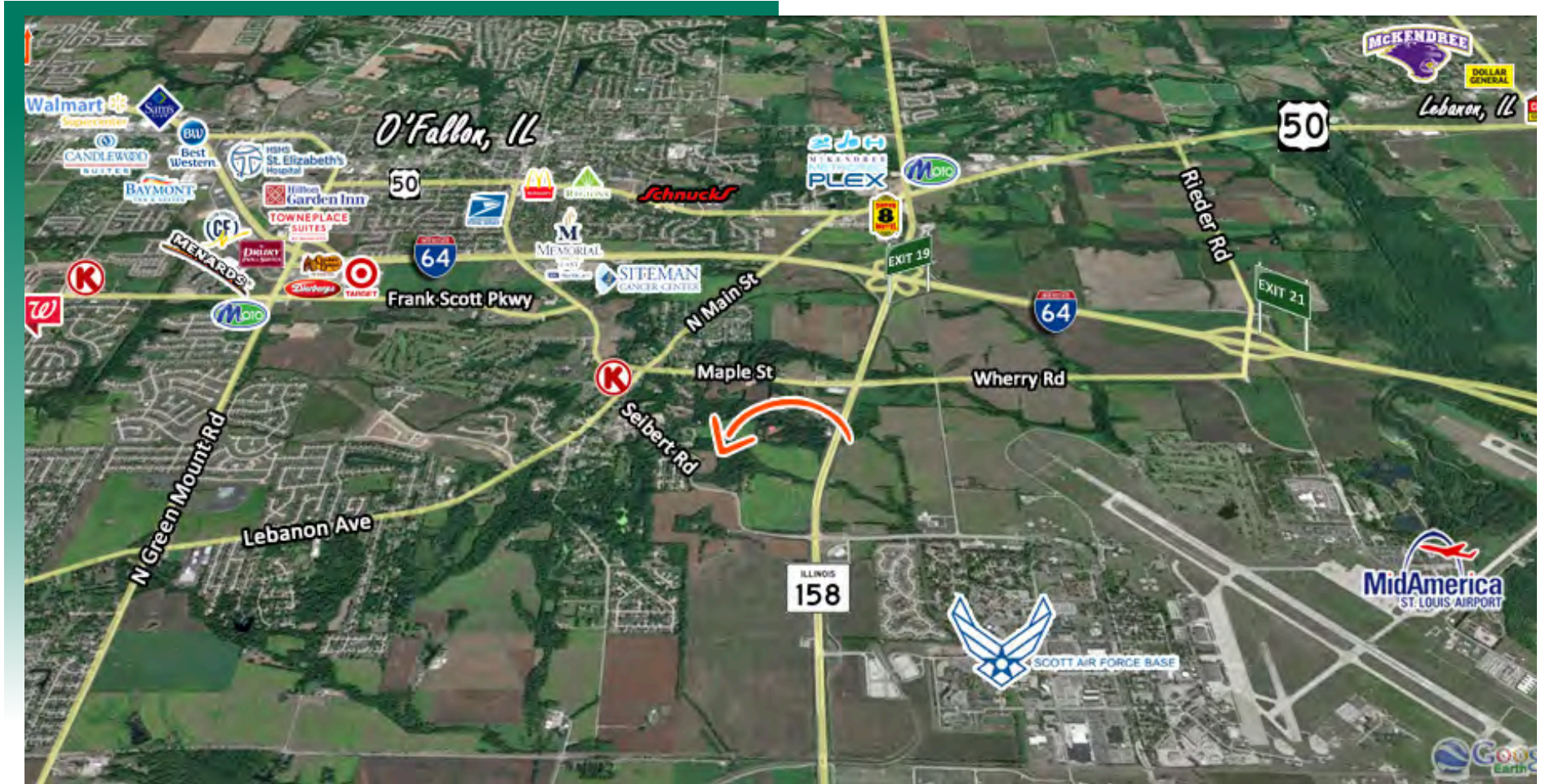

LOCATION OVERVIEW

Located less than 1 mile from the IL-158/
Scott AFB Shiloh Gate & Visitor Center.

DEMOGRAPHICS

POPULATION

1 - MILE	2,391
3 - MILE	23,128
5 - MILE	54,960

AVG HH INCOME

1 - MILE	\$84,523
3 - MILE	\$78,241
5 - MILE	\$79,138

LAND PROPERTY SUMMARY

SEIBERT ROAD

LISTING # 2951

LOCATION DETAILS:

Parcel #: 09-09.0-100-011/012/015
County: IL - St. Clair
Zoning: Non-Urban

PROPERTY OVERVIEW:

Lot Size: 26.89 Acres
Min Divisible Acres: 26.89
Max Contig Acres: 26.89
Frontage: -
Depth: -
Land Status: Vacant
Topography: Rolling
Archeological: No
Environmental: No
Survey: No

TAX INCENTIVE ZONES:

TIF District: No
Enterprise Zone: No
Opportunity Zone: No
Foreign Trade Zone: No

TRANSPORTATION:

Interstate Access: IL-158
Airport Access: MidAmerica St. Louis Airport (BLV)

DEMOGRAPHICS:

Traffic Count: 3,400



SALE INFORMATION:

Sale Price: \$564,690
Price / Acre: \$21,000
\$/SF (Land): \$0.48

UTILITY INFO:

Water Provider: IL American Water
Water Location: On Seibert Rd
Sewer Provider: None
Sewer Location: N/A
Gas Provider: Ameren
Gas Location: On Site
Electric Provider: Ameren
Electric Location: On Site

PROPERTY DESCRIPTION:

For Sale 26.89 Acres in Shiloh, Illinois
Ideal site for a new residential development.
Electric, Gas and Water are onsite and sewage is located to the North of the site.

BARBERMURPHY

COMMERCIAL REAL ESTATE SOLUTIONS
1173 Fortune Boulevard Shiloh, IL 62269
618-277-4400 BARBERMURPHY.COM

TONY SMALLMON

Broker
O: (618) 277-4400
C: (618) 407-4240
tonys@barbermurphy.com

LAND PROPERTY SUMMARY

SEIBERT ROAD

LISTING # 2951

LOCATION DETAILS:

Parcel #: 09-09.0-100-011/012/015
County: IL - St. Clair
Zoning: Non-Urban

PROPERTY OVERVIEW:

Lot Size: 26.89 Acres
Min Divisible Acres: 26.89
Max Contig Acres: 26.89
Land Status: Vacant
Topography: Rolling
Archeological: No
Environmental: No
Survey: No

TAX INCENTIVE ZONES:

TIF District: No
Enterprise Zone: No
Opportunity Zone: No
Foreign Trade Zone: No

TRANSPORTATION:

Interstate Access: IL-158
Airport Access: MidAmerica St. Louis Airport (BLV)

DEMOGRAPHICS:

Traffic Count: 3,400



SALE INFORMATION:

Sale Price: \$564,690
Price / Acre: \$21,000
\$/SF (Land): \$0.48

UTILITY INFO:

Water Provider: IL American Water
Water Location: On Siebert Rd
Sewer Provider: None
Sewer Location: N/A
Gas Provider: Ameren
Gas Location: On Site
Electric Provider: Ameren
Electric Location: On Site

PROPERTY DESCRIPTION:

For Sale 26.89 Acres in Shiloh, Illinois
Ideal site for a new residential development.
Electric, Gas and Water are onsite and sewage is located to the North of the site.
25% Tillable-75% Wooded.