

2.66 ACRE PAD READY SITE

Executive Drive, Collinsville, IL 62234



BARBERMURPHY

COMMERCIAL REAL ESTATE SOLUTIONS
1173 Fortune Blvd. Shiloh, IL 62269
618.277.4400 barbermurphy.com

James Leopold - CCIM
C: 618.581.1702
JamesL@barbermurphy.com





PROPERTY SUMMARY

- 2.66 Acre Pad Ready Site
- All Utilities On Site
- Zoned BP-1
- Excellent Location with easy access to I-55/70 and I-255

SALE PRICE: \$226,740

Listing No: 2456

Total Acres Available: 2.66
Min Divisible Acres:

Land

**Executive Drive
Collinsville, IL 62234**

LAND MEASUREMENTS:

Acres: 2.66
Frontage: 376 FT
Depth: 308 FT
Subdivide Site:

SALE INFORMATION:

For Sale: Yes
Sale Price: \$226,740
Sale Price/Acre:
Sale Price/SF: \$1.95

TRANSPORTATION :

Interstate: I-70 & I - 255
Rail: N/A
Barge: N/A
Airport: St. Louis MidAmerica

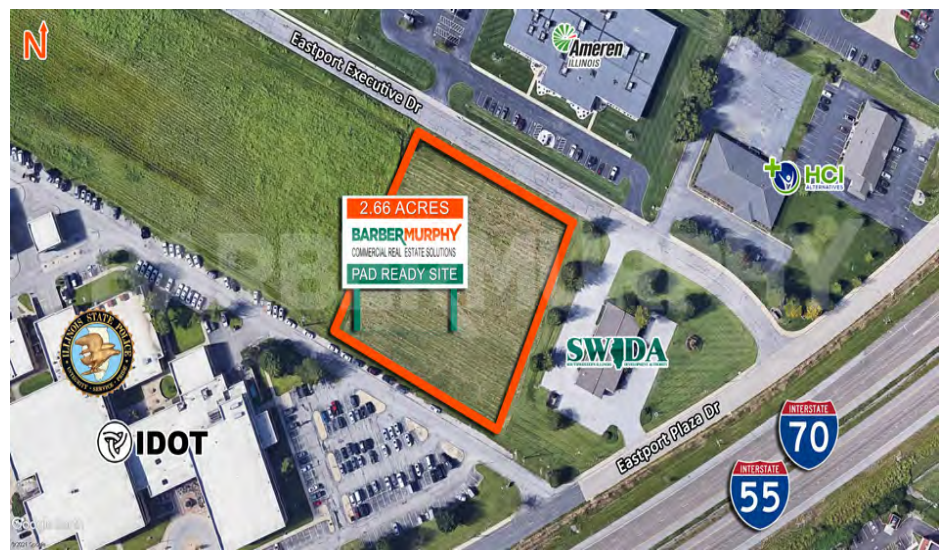

LEASE INFORMATION:

For Lease: No
Lease Rate:
Lease Term:

PROPERTY INFORMATION:

Parcel No: 13-2-21-29-03-303-005	TIF: No	Property Tax: \$2,860.00
County: Madison	Enterprise Zone: No	Tax Year: 2021
Zoning: BP-1	Survey: No	
Zoning By: City Of Collinsville	Environmental: No	Traffic Count:
Complex:	Archaeological: No	Topography: Flat

Comments

Prime Corner Lot on Gateway and Eastport Plaza drive in Collinsville IL. Division of lot could be considered. All utilities to site.

UTILITY INFORMATION

Water Provider: City of Collinsville	Service:	Location: On Road
Sewer Provider: City of Collinsville	Service:	Location: On Road
Gas Provider: Ameren IL	Service:	Location: On Site
Electric Provider: Ameren IL	Service:	Location: On Road
Telecom Provider:	Service:	Location:

Listing Broker(s)

James Leopold CCIM
Office: (618) 277-4400
jamesl@barbermurphy.com
Cell: +1 6185811702

The information above has been obtained from sources believed reliable, however no warranty or representation expressed or implied is made as to the accuracy of the information contained herein. In same is submitted subject to errors, omissions, change of price, retail or other conditions including withdrawal without notice. It is your responsibility to independently confirm accuracy.